Bald schon kann es sein

Tenorsaxophon 1
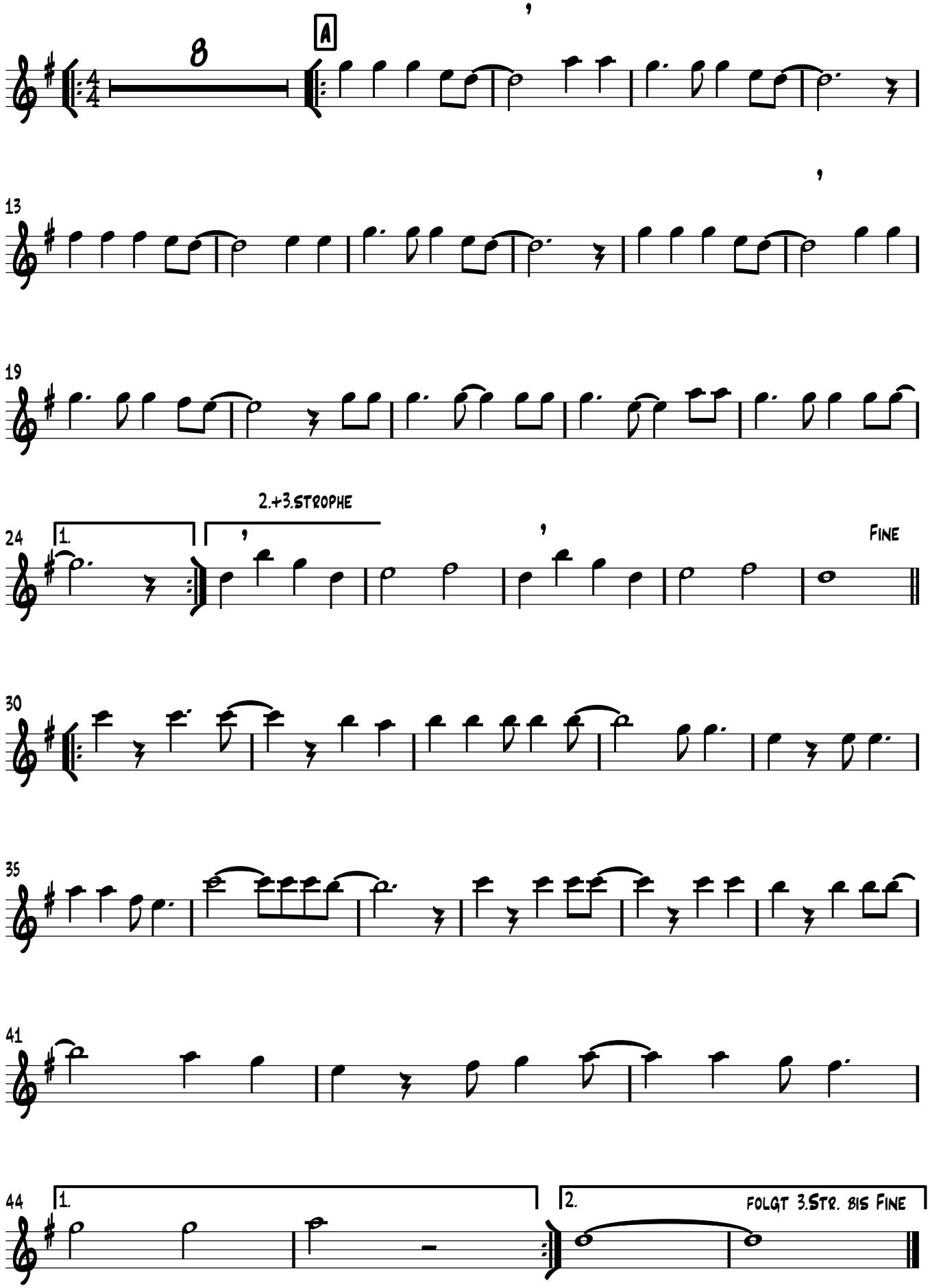
Gospel Rock